

Wisconsin Registered Land Surveyor S-1594

Rt. 3, Box 273
Elkhorn, Wisconsin 53121
Phone: (414) 723-4260 (office)
(414) 723-4813 (residence)

CURVE	ARC	DELTA	RADIUS	CHORD LENGTH	CHORD BEARING
C3	.58	0°10'34"	190.34	.58	N 88°55'43" E

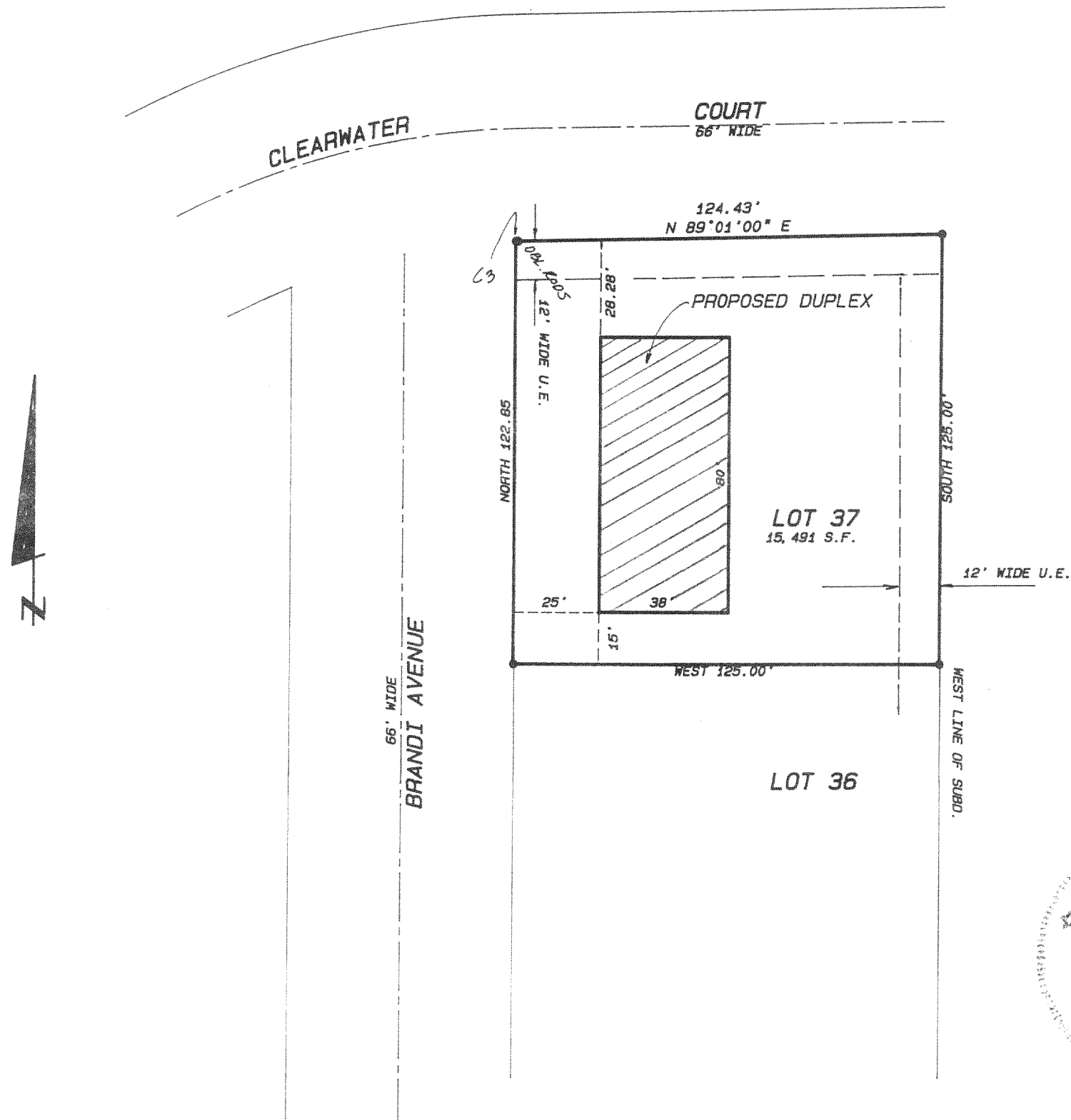





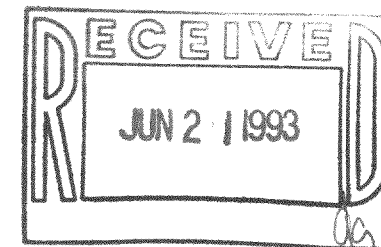

ORDERED BY: FINKE CONSTRUCTION
5870 HWY "36"
BURLINGTON, WI. 53105

SCALE: 1" = 40 FEET



Legend

-  FOUND IRON PIPE
 FOUND IRON ROD
 FOUND BRASS CAPPED MONUMENT
 FOUND CONCRETE MONUMENT
 CHISEL CUT IN CONCRETE
 SET IRON ROD, 24" LONG, WEIGHING
 1.5 LBS./LINEAL FT., 3/4" DIA.
 SET IRON ROD, 30" LONG, WEIGHING
 4.5 LBS./LINEAL FT., 1-11/16" DIA.
 (xx) RECORDED AS DIMENSION
 —x—x—x— EXISTING FENCE

"I hereby certify that I have surveyed the above described property and that the above map is a true representation thereof and shows the size and location of the property, its exterior boundaries, the location of all visible structures and dimensions of all principal buildings thereon, boundary fences, apparent easements, roadways and visible encroachments, if any."

"This survey is made for the use of the present owners of the property, and also those who purchase, mortgage, or guarantee the title thereto within one year from date hereof."

Kenneth B. Abernathy
KENNETH B. ABERNATHY JR

KENNETH B. ABERNATHY, JR.
WISCONSIN REGISTERED LAND SURVEYOR,
S-1594

Date: APRIL 6, 1993 Job No. 91.1208

218-667

NNE - 37